

# Patient report

Bio-Rad                      DATE: 03/06/2019  
D-10                         TIME: 07:06 AM  
S/N: #DJ4I016123        Software version: 4.20-2  
Sample ID:                 10444446  
Injection date             03/06/2019 07:01 AM  
Injection #: 38             Method: HbA1c  
Rack #: ---                 Rack position: 4

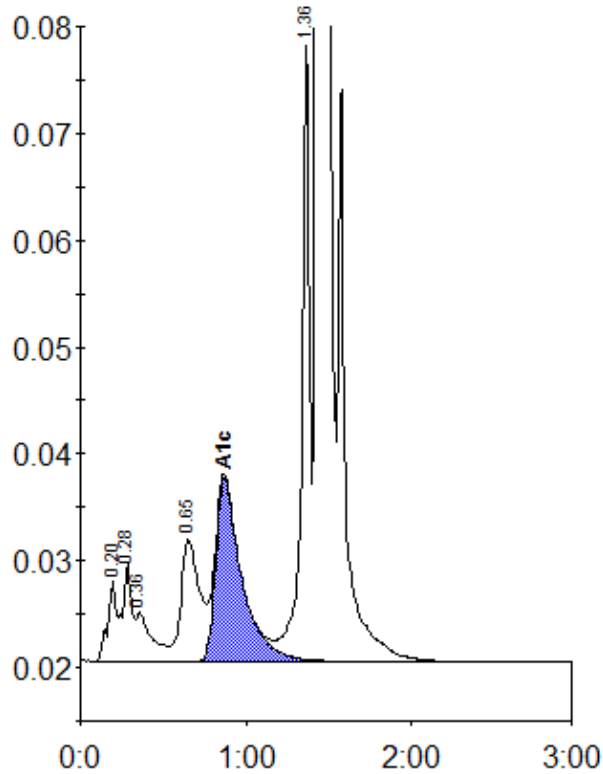

Peak table - ID: 10444446

Peak	R.time	Height	Area	Area %
A1a	0.20	7630	26842	1.0
A1b	0.28	9068	36335	1.4
Unknown	0.36	4565	29225	1.1
LA1c/CHb-1	0.65	11435	88157	3.4
A1c	0.87	17148	187226	9.4
P3	1.36	58557	193024	7.4
A0	1.44	660920	2051797	78.5
Total Area:		2612606		

Concentration:	%
A1c	9.4